

COME WORK WITH US!

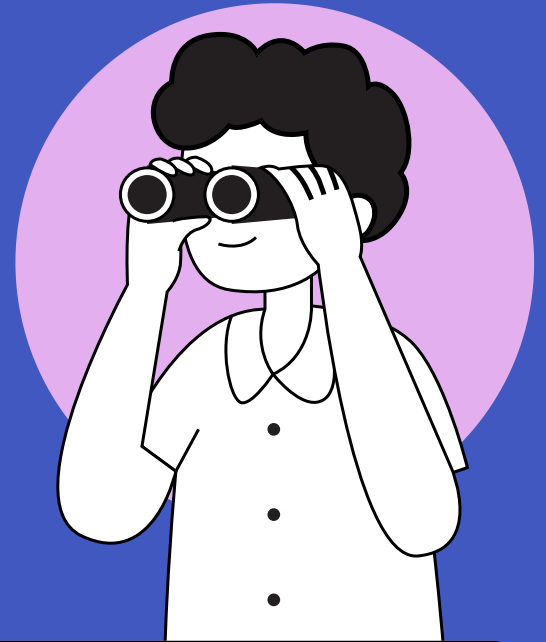

WHY ISS?



- **Competitive Salary Structure** aligned with North Carolina's teacher pay scale, potentially including local supplements based on experience and credentials
- **Professional Development Opportunities** with dedicated training days, mentorship programs, and support for continuing education
- **Work-Life Balance** with traditional school calendar options, scheduled breaks, and personal/sick leave allowances
- **Collaborative Work Environment** fostering teamwork among educators, specialists, and administrators
- **Supportive Administration** committed to educator success and student achievement

PLUS, EXPERIENCE CITY LIVING BY VISITING CHARLOTTE

- **Rich Cultural Scene** - Access to performing arts centers, museums, galleries, music festivals, professional sports teams (Panthers, Hornets, Charlotte FC), and the NASCAR Hall of Fame
- **Outstanding Quality of Life** - Enjoy outdoor recreation at the U.S. National Whitewater Center, Carolina Thread Trail, and nearby lakes, plus a moderate four-season climate ideal for year-round activities
- **Vibrant Urban Experience** - Explore acclaimed restaurants, craft breweries, and distinctive neighborhoods
- **Family-Friendly Environment** - Excellent educational options, family attractions like Discovery Place and Carowinds, diverse housing options at more affordable prices than comparable metropolitan areas, and convenient transportation infrastructure

Interested in
joining our team?
[Apply now!](#)

